



Travel
Advocates
As individual
as you are



Fiji's Open ex Auckland and Christchurch

Flying Fiji Airways

5 nights from
\$1,189

pp share twin
ex AKL

INCLUSIONS:

- Return Economy Class airfare flying Fiji Airways ex Auckland or Christchurch to Nadi.
- Return airport/launch transfers as required.
- 5 or 7 nights accommodation and bonus offers as outlined.

IMPORTANT INFORMATION:

- Christchurch packages based on departing on Tuesday.

Ex CHC from **\$1,189**
Valid for sales 11 Oct 21 to 10 Jan 22
unless otherwise specified
Valid for travel commenced
1 Feb 22 & completed 30 Nov 22
(unless otherwise specified)



Fiji - Nadi & Surrounds



DoubleTree Resort By Hilton Fiji -Sonaisali Island



DoubleTree Resort by Hilton Fiji – Sonaisali Island is surrounded by the warm waters of the South Pacific Ocean and is only a short 25 minute drive from Nadi Airport. Each of the beachfront guest rooms and bures incorporate a spacious private balcony with stunning views of the South Pacific Ocean and include a wide range of guest amenities, including Smart TV with satellite channels and the signature Sweet Dreams by DoubleTree beds. Experience authentic Fiji culture with live music and daily entertainment at the Resort, including a weekly Fijian Meke show. With 24 hours access to the mainland, endless adventure activities are located close by to the Resort. Port Denarau Marina is located a short 25 minutes' drive from DoubleTree Fiji.

Double Queen Beachfront (5 Nights)	Twin	Extra Night	Family (2A/2C)	Extra Night
<i>Ex Auckland</i>				
1 Feb - 10 Apr 22 & 27 Apr - 24 Jun 22	\$1,189	\$140	\$709	\$70
<i>Ex Christchurch</i>				
1 Feb - 10 Apr 22 & 27 Apr - 24 Jun 22	\$1,189	\$140	\$709	\$70
Double Queen Beachfront - All Inclusive (5 Nights)	Twin	Extra Night	Family (2A/2C)	Extra Night
<i>Ex Auckland</i>				
1 Feb - 10 Apr 22 & 27 Apr - 24 Jun 22	\$1,369	\$176	\$799	\$88
<i>Ex Christchurch</i>				
1 Feb - 10 Apr 22 & 27 Apr - 24 Jun 22	\$1,369	\$176	\$799	\$88

INCLUDES: Complimentary Wi-Fi in selected public areas and 30 minutes of non-motorised watersport activities per day PLUS free kids club for children aged 3-12 years, and complimentary coffee and tea facilities in the rooms.

BONUS: Includes Buffet Breakfast daily, 1 course Poolside Lunch (Vulani Restaurant) with Glass of Local Beer, House Wine, Soft Drink or Small Fiji Water to accompany your meal, 1 ½ hours of Sunset Drinks at Tavu Beach Bar (5.00pm – 6.30pm) Tavu Beach Bar includes Local Beer, House Wine, Soft Drink and 2 course Dinner (Vulani or Tavu Restaurants) Entrée + Main OR Main + Dessert with Glass of Local Beer, House Wine, Soft Drink or Small Fiji Water to accompany your meal.

ADD ON: Book the All Inclusive offer and also receive a daily Mini-Bar that includes 4 x local beers, 1 x Bottle of House Wine, 6 x cans of Soft Drinks, 2 x Large Fiji Water. (Conditions apply).

Fiji - Denarau



Radisson Blu Resort Fiji Denarau Island



For the ultimate Fiji resort getaway, visit Radisson Blu Resort Fiji Denarau Island. Located on Fiji's largest resort island, the property boasts upscale beachfront accommodations just 25 minutes from Nadi International Airport. Spend the day indulging in the white sand of the lagoon style pools or in the waters of the South Pacific. Afterward, head to nearby Port Denarau for an island cruise or nearby Nadi to enjoy shopping, dining and sightseeing.

Standard Garden View King (5 Nights)	Twin	Extra Night	Family (2A/2C)	Extra Night
<i>Ex Auckland</i>				
1 Feb - 30 Nov 22	\$1,419	\$191	-	-
<i>Ex Christchurch</i>				
1 Feb - 29 Nov 22	\$1,419	\$191	-	-
Garden View Suite One Bedroom (5 Nights)	Twin	Extra Night	Family (2A/2C)	Extra Night
<i>Ex Auckland</i>				
1 Feb - 30 Nov 22	\$1,719	\$252	\$969	\$126
<i>Ex Christchurch</i>				
1 Feb - 29 Nov 22	\$1,719	\$252	\$969	\$126
Standard Garden View King- All Inclusive (5 Nights)	Twin	Extra Night	Family (2A/2C)	Extra Night
<i>Ex Auckland</i>				
1 Feb - 30 Nov 22	\$1,749	\$257	-	-
<i>Ex Christchurch</i>				
1 Feb - 29 Nov 22	\$1,749	\$257	-	-
Garden View Suite One Bedroom- All Inclusive (5 Nights)	Twin	Extra Night	Family (2A/2C)	Extra Night
<i>Ex Auckland</i>				
1 Feb - 30 Nov 22	\$2,049	\$318	\$1,139	\$159
<i>Ex Christchurch</i>				
1 Feb - 29 Nov 22	\$2,049	\$318	\$1,139	\$159
Garden View Suite Two Bedroom (5 Nights)	Twin	Extra Night	Family (2A/2C)	Extra Night
<i>Ex Auckland</i>				
1 Feb - 30 Nov 22	\$2,679	\$443	\$1,449	\$221
<i>Ex Christchurch</i>				
1 Feb - 29 Nov 22	\$2,679	\$443	\$1,449	\$221
Garden View Suite Two Bedroom- All Inclusive (5 Nights)	Twin	Extra Night	Family (2A/2C)	Extra Night
<i>Ex Auckland</i>				
1 Feb - 30 Nov 22	\$3,339	\$575	\$1,779	\$287
<i>Ex Christchurch</i>				
1 Feb - 29 Nov 22	\$3,339	\$575	\$1,779	\$287

INCLUDES: Complimentary Wi-Fi in all rooms, suites and throughout the public areas PLUS complimentary use of selected non-motorised water sports.

BONUS: Includes Breakfast, Lunch (one course) and Dinner (two course) daily PLUS up to two children 12 years and under eat FREE off the Kids Menu & PLAY for FREE at morning sessions at Blu Banana Kids Club.

ADD ON: Book the All Inclusive offer and receive local beers, house wine and soft drinks from 11am to 9pm daily (Conditions apply).



Sofitel Fiji Resort & Spa



Infusing Sofitel's French influences with exotic Fijian charms, Sofitel Fiji Resort & Spa is a luxurious tropical retreat that offers it all. With an enviable address on Denarau Island, just 20 minutes drive from the Nadi International Airport, Sofitel Fiji Resort & Spa sits amidst a 26 acre garden paradise inviting guests to enjoy lush surrounds and the resort's private beachfront locale. An integrated destination, the resort blends tradition with a choice of modern facilities, delectable restaurants, and a tranquil day spa aside what is arguably its most popular feature – one of the Pacific's largest lagoon swimming pools.

Superior Oceanside King Room (5 Nights)	Twin	Extra Night	Family (2A/2C)	Extra Night
<i>Ex Auckland</i>				
1 Feb - 8 Apr 22	\$1,479	\$204	\$849	\$102
<i>Ex Christchurch</i>				
1 Feb - 8 Apr 22	\$1,479	\$204	\$849	\$102
Superior Oceanside King Room - All Inclusive (5 Nights)	Twin	Extra Night	Family (2A/2C)	Extra Night
<i>Ex Auckland</i>				
1 Feb - 8 Apr 22	\$1,819	\$271	\$1,019	\$136
<i>Ex Christchurch</i>				
1 Feb - 8 Apr 22	\$1,819	\$271	\$1,019	\$136
Family Room Oceanside (5 Nights)	Twin	Extra Night	Family (2A/2C)	Extra Night
<i>Ex Auckland</i>				
1 Feb - 8 Apr 22	\$1,929	\$294	\$1,079	\$147
<i>Ex Christchurch</i>				
1 Feb - 8 Apr 22	\$1,929	\$294	\$1,079	\$147
Family Room Oceanside - All Inclusive (5 Nights)	Twin	Extra Night	Family (2A/2C)	Extra Night
<i>Ex Auckland</i>				
1 Feb - 8 Apr 22	\$2,269	\$362	\$1,249	\$181
<i>Ex Christchurch</i>				
1 Feb - 8 Apr 22	\$2,269	\$362	\$1,249	\$181

INCLUDES: Receive 1x "Junior Warrior" experience per child per stay PLUS unlimited use of non-motorised water sports and unlimited Wi-Fi internet PLUS receive FREE access to Niu Kids Beach Club (up to 2 x kids under 12 per room).

BONUS: Includes Full buffet breakfast daily in Bazaar Kitchen and 3 course dinner daily for 2 adults and 2 kids under 12 years (Conditions apply).

ADD ON: Book the All Inclusive offer and receive Full buffet breakfast daily in Bazaar Kitchen, 2 course Lunch and 3 course Dinner Daily for 2 adults and 2 kids under 12 years (Conditions apply) PLUS unlimited beverages between 12pm and 9pm daily including beer, wine, cocktails, soft drinks, juices, and spirits.



Hilton Fiji Beach Resort & Spa



Hilton Fiji Beach Resort & Spa is situated on the beachfront in Denarau and presents a delightful mix of warm Fijian hospitality and effortless luxury. Whether looking for a romantic escape or a funpacked family break, experience the perfect holiday with Hilton. Relax in a stylish guest room featuring private terraces or balconies. Enjoy fabulous views from the floor to ceiling windows and patio doors. Rooms are designed with comfort, relaxation and convenience in mind and boast modern amenities to make you feel at home.

Garden View Guestroom (5 Nights)	Twin	Extra Night	Family (2A/2C)	Extra Night
<i>Ex Auckland</i>				
1 Feb - 10 Apr 22 & 27 Apr - 24 Jun 22	\$1,529	\$213	-	-
<i>Ex Christchurch</i>				
1 Feb - 10 Apr 22 & 27 Apr - 24 Jun 22	\$1,529	\$213	-	-
Garden View Guestroom - All Inclusive (5 Nights)	Twin	Extra Night	Family (2A/2C)	Extra Night
<i>Ex Auckland</i>				
1 Feb - 10 Apr 22 & 27 Apr - 24 Jun 22	\$1,699	\$249	-	-
<i>Ex Christchurch</i>				
1 Feb - 10 Apr 22 & 27 Apr - 24 Jun 22	\$1,699	\$249	-	-
2 Bedroom Beachfront (5 Nights)	Twin	Extra Night	Family (2A/2C)	Extra Night
<i>Ex Auckland</i>				
1 Feb - 10 Apr 22 & 27 Apr - 24 Jun 22	\$2,399	\$387	\$1,309	\$194
<i>Ex Christchurch</i>				
1 Feb - 10 Apr 22 & 27 Apr - 24 Jun 22	\$2,399	\$387	\$1,309	\$194
2 Bedroom Beachfront - All Inclusive (5 Nights)	Twin	Extra Night	Family (2A/2C)	Extra Night
<i>Ex Auckland</i>				
1 Feb - 10 Apr 22 & 27 Apr - 24 Jun 22	\$2,579	\$423	\$1,399	\$212
<i>Ex Christchurch</i>				
1 Feb - 10 Apr 22 & 27 Apr - 24 Jun 22	\$2,579	\$423	\$1,399	\$212

INCLUDES: Complimentary Wi-Fi in selected public areas, 30 minute use of non-motorised water sports, PLUS free kids club for children aged 3-12 years, Nespresso machines in all room categories and complimentary coffee and tea facilities in the rooms.

BONUS: Includes Buffet Breakfast daily, 1 course Poolside Lunch (Nuku or Koro) with Glass of Local Beer, House Wine, Soft Drink or Small Fiji Water to accompany your meal, 1 ½ hours of Sunset Drinks at Nuku Lower Deck (5.00pm – 6.30pm) Nuku Lower Deck includes Local Beer, House Wine, Soft Drink and 2 course Dinner (Nuku or Koro Restaurants) Entrée + Main OR Main + Dessert with Glass of Local Beer, House Wine, Soft Drink or Small Fiji Water to accompany your meal.

ADD ON: Book the All Inclusive offer and also receive a daily Mini-Bar that includes 4 x local beers, 1 x Bottle of House Wine, 6 x cans of Soft Drinks, 2 x Large Fiji Water. (Conditions apply).

Fiji - Coral Coast



The Naviti Resort



Situated on the famous Coral Coast, The Naviti Resort is a beachside resort cocooned in 38 acres of lush, vibrant, tropical gardens and alongside golden sand beaches and coconut palms. Offering 220 comfortable Hotel Rooms, Deluxe Suites and Studio and One Bedroom Villas.

Garden View Room (5 Nights)	Twin	Extra Night	Family (2A/2C)	Extra Night
<i>Ex Auckland</i>				
1 Feb - 13 Apr 22, 20 Apr - 9 Jul 22, 21 Jul - 21 Sep 22 & 15 Oct - 30 Nov 22	\$1,399	\$176	\$829	\$88
14 Apr - 19 Apr 22, 10 Jul - 20 Jul 22 & 22 Sep - 14 Oct 22	\$1,569	\$209	\$909	\$105
<i>Ex Christchurch</i>				
1 Feb - 13 Apr 22, 20 Apr - 9 Jul 22, 21 Jul - 21 Sep 22 & 15 Oct - 29 Nov 22	\$1,399	\$176	\$829	\$88
14 Apr - 19 Apr 22, 10 Jul - 20 Jul 22 & 22 Sep - 14 Oct 22	\$1,569	\$209	\$909	\$105

INCLUDES: Up to 2 children 12 years and under PLAY and EAT ALL MEALS FREE from the buffet restaurant and at designated times only (conditions apply) PLUS a welcome drink on arrival and complimentary use of all non-motorized water activities, use of gym, tennis courts and bikes PLUS 1x Sunset Bay cruise, 1x coral viewing cruise, 1x guided snorkelling trip and 1x intro scuba diving pool lesson per adult per stay.

BONUS: Includes breakfast, lunch and dinner PLUS Unlimited Drinks - Local Beers, House Wines, Local Spirits & Soft Drinks all Day (conditions apply)



Outrigger Fiji Beach Resort

Outrigger Fiji Beach Resort has been designed and built to reflect a traditional Fijian village. Whilst staying at Outrigger Fiji Beach Resort enjoy a Spa experience like no other at the magnificent Bebe Day Spa located on the hill top with breathtaking ocean vistas.

Resort View King Room (5 Nights)	Twin	Extra Night	Family (2A/2C)	Extra Night
<i>Ex Auckland</i>				
1 Feb - 31 Mar 22, 25 Apr - 27 Jun 22, 18 Jul - 22 Sep 22 & 10 Oct - 30 Nov 22	\$1,529	\$204	\$879	\$102
<i>Ex Christchurch</i>				
1 Feb - 31 Mar 22, 25 Apr - 27 Jun 22, 18 Jul - 22 Sep 22 & 10 Oct - 29 Nov 22	\$1,529	\$204	\$879	\$102
Plantation Bure King (5 Nights)	Twin	Extra Night	Family (2A/2C)	Extra Night
<i>Ex Auckland</i>				
1 Feb - 31 Mar 22, 25 Apr - 27 Jun 22, 18 Jul - 22 Sep 22 & 10 Oct - 30 Nov 22	\$1,739	\$247	\$989	\$123
<i>Ex Christchurch</i>				
1 Feb - 31 Mar 22, 25 Apr - 27 Jun 22, 18 Jul - 22 Sep 22 & 10 Oct - 29 Nov 22	\$1,739	\$247	\$989	\$123
Resort View King Room - All Inclusive (5 Nights)	Twin	Extra Night	Family (2A/2C)	Extra Night
<i>Ex Auckland</i>				
1 Feb - 31 Mar 22, 25 Apr - 27 Jun 22, 18 Jul - 22 Sep 22 & 10 Oct - 30 Nov 22	\$1,799	\$258	\$1,049	\$136
<i>Ex Christchurch</i>				
1 Feb - 31 Mar 22, 25 Apr - 27 Jun 22, 18 Jul - 22 Sep 22 & 10 Oct - 29 Nov 22	\$1,799	\$258	\$1,049	\$136
Plantation Bure King - All Inclusive (5 Nights)	Twin	Extra Night	Family (2A/2C)	Extra Night
<i>Ex Auckland</i>				
1 Feb - 31 Mar 22, 25 Apr - 27 Jun 22, 18 Jul - 22 Sep 22 & 10 Oct - 30 Nov 22	\$2,009	\$301	\$1,159	\$157
<i>Ex Christchurch</i>				
1 Feb - 31 Mar 22, 25 Apr - 27 Jun 22, 18 Jul - 22 Sep 22 & 10 Oct - 29 Nov 22	\$2,009	\$301	\$1,159	\$157

INCLUDES: Up to 2 children under 12 years PLAY and EAT for FREE from the children's menu or buffet only (conditions apply). Complimentary 30 minutes free Wi-Fi daily.

BONUS: Includes Breakfast, Lunch and Dinner daily for 2 adults and 2 kids under 12 years (Conditions apply).

ADD ON: Book the All Inclusive offer and receive local beers, local spirits, house wine and soft drinks from selected menu. Available from 11am to 9pm daily.



The Warwick Fiji

Perfectly positioned amidst sensational sandy beaches, crystal clear lagoons and lush tropical foliage on Fiji's fabled Coral Coast, the award-winning The Warwick Fiji offers a superb combination of luxurious comforts, genuine warmth and exotic island pleasures.

Garden View Room (5 Nights)	Twin	Extra Night	Family (2A/2C)	Extra Night
<i>Ex Auckland</i>				
1 Feb - 13 Apr 22, 20 Apr - 9 Jul 22, 21 Jul - 21 Sep 22 & 15 Oct - 30 Nov 22	\$1,729	\$241	\$989	\$121
14 Apr - 19 Apr 22, 10 Jul - 20 Jul 22 & 22 Sep - 14 Oct 22	\$1,899	\$275	\$1,079	\$138
<i>Ex Christchurch</i>				
1 Feb - 13 Apr 22, 20 Apr - 9 Jul 22, 21 Jul - 21 Sep 22 & 15 Oct - 29 Nov 22	\$1,729	\$241	\$989	\$121
14 Apr - 19 Apr 22, 10 Jul - 20 Jul 22 & 22 Sep - 14 Oct 22	\$1,899	\$275	\$1,079	\$138

INCLUDES: Up to 2 children 12 years and under PLAY for FREE and FREE use of selected non-motorised water activities, use of gym, tennis, squash courts, billiards, table tennis and bicycles.

BONUS: Includes daily Breakfast, Lunch at Bula Brasserie or at Lagoon Bar & Grill and Dinner at Bula Brasserie or at Pappagallo Italian Restaurant PLUS Unlimited drinks from 10am to 10pm (soft drinks, Local beers,house red & white wines).

EXCLUSIVELY FOR YOU: Receive the following:

- 2 x 30 minute massages
- 1 x Glass bottom boat tour

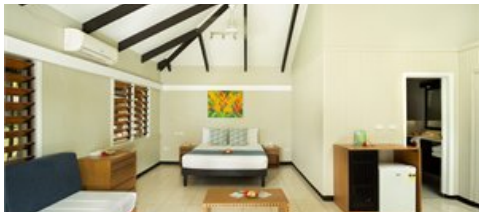

Plantation Island Resort



A fun-filled paradise on Malololailai Island, a 50 minute boat cruise from Denarau Marina. It features a variety of room options to suit couples & families or groups. At Plantation you can do as much or as little as you like, relax around the tropical pools, enjoy a game of tennis or round of golf.

Plantation Island Resort - Poolside Room (5 Nights) Plus Fiji Gateway Hotel - Deluxe Family Room (2 nights)	Twin	Family (2A/2C)
<i>Ex Auckland</i>		
1 Apr - 30 Nov 22	\$1,469	\$829
<i>Ex Christchurch</i>		
1 Apr - 29 Nov 22	\$1,469	\$829
Plantation Island Resort - 2 Bedroom Garden Bure (5 Nights) Plus Fiji Gateway Hotel - Deluxe Family Room (2 nights)	Twin	Family (2A/2C)
<i>Ex Auckland</i>		
1 Apr - 30 Nov 22	\$1,819	\$999
<i>Ex Christchurch</i>		
1 Apr - 29 Nov 22	\$1,819	\$999
Plantation Island Resort - Poolside Room - All Inclusive (5 Nights) Plus Fiji Gateway Hotel - Deluxe Family Room (2 nights)	Twin	Family (2A/2C)
<i>Ex Auckland</i>		
1 Apr - 30 Nov 22	\$1,849	\$1,025
<i>Ex Christchurch</i>		
1 Apr - 29 Nov 22	\$1,849	\$1,025
Plantation Island Resort - 2 Bedroom Garden Bure - All Inclusive (5 Nights) Plus Fiji Gateway Hotel - Deluxe Family Room (2 nights)	Twin	Family (2A/2C)
<i>Ex Auckland</i>		
1 Apr - 30 Nov 22	\$2,199	\$1,199
<i>Ex Christchurch</i>		
1 Apr - 29 Nov 22	\$2,199	\$1,199

INCLUDES: FREE access to Coconut Kids Club for children aged 4-12 years and Laird Club for teenagers aged 13-16 years PLUS welcome shell lei & 1.5ltr bottle of water per person upon arrival PLUS Activities: kayaks, hobie cats, half basketball court, handball court, tennis court, table tennis, volleyball & inflatable waterparks & Fijian cooking lessons, coconut leaf basket weaving lessons and native medicine tours, all at Plantation Island Resort.

BONUS: Includes Breakfast, Lunch and Dinner daily for 2 adults and 2 kids under 12 years at Plantation Island Resort (Conditions apply).

ADD ON: Book the All Inclusive offer and receive local beers, local spirits, selected wines (sparkling, white and red), selected cocktails and mocktails, fruit juices and soft drinks daily while at Plantation Island Resort.

PACKAGE TERMS & CONDITIONS: It is our policy to present the cost of our holidays inclusive of all airport and government charges. Please accept however that these charges are not within our control, therefore we reserve the right to pass on any increase. Travel agent professional service fees where charged, will be additional to the advertised prices. Closeout and blackout periods apply over school holidays and peak holiday periods & availability of seats & rooms is likely to be very limited over this time. Payment & ticketing deadline - no more than 7 days after reservation confirmation. If booking is made within 14 days of departure ticketing must be completed within 48 hours of reservations. Prices are based on direct flights unless stated otherwise. Family pricing is based on a per person cost for 2 adults and 2 children (2-11) sharing one room and using existing bedding. Extra night rates are per person.. Valid for sales to 10 Jan 2022. Valid for travel commenced and completed within the period 1 Feb 2022 to 30 Nov 2022 (unless otherwise specified). Min 5 nights/Travel to be completed by 30 Nov 22.Prices are ex Auckland. Fiji is opening its borders to vaccinated international travellers only These deals are only available as air and land packages with FJ flights in R class. Land deals can only be booked in conjunction with an FJ ticket number. If flights are not in R class, these land deals cannot be used - if R class is not available the deal cannot be booked for those dates. FJ credits cannot be used on the Holiday packages. The Fiji Airways flights are non-refundable and non transferable. Book Fiji Airways International Economy "R" Class ex Auckland or Christchurch to Nadi. FJ operated services only. Routing: AKL or CHC-NAN and v.v Fare Basis: AKL: Adult- RPACKNZ1 & Child - RPACKNZ1CH CHC: Adult- RPACKNZ2 & Child - RPACKNZ2CH These packages are NOT available in GONet, please call or email reservations to book. Airfares subject to change/withdrawal at any time. Fares subject to Government approval. Christchurch flights depart on Tuesdays, Thursdays and Saturdays. Prices shown are based on per person costs in New Zealand Dollars, for payment by cash, cheque or eftpos only. Credit card sales not permitted unless Travel Agent acts as a merchant. Capacity limitations apply and may not be available on all services. Travel requiring an overnight stay in New Zealand will be at passengers own expense. Events beyond our control such as currency fluctuations and changes to the price of aviation fuel may result in prices variations. Strict cancellation fees apply. Packages are based on consecutive nights. For split stays please contact your travel consultant. For full terms and conditions and cancellation fees please contact your local travel agent for more information. Trade enquiries via GO Holidays. ISSUE DATE: 11 OCT 21.



Your Travel Agent
TRAVEL ADVOCATES